

ELEVATION

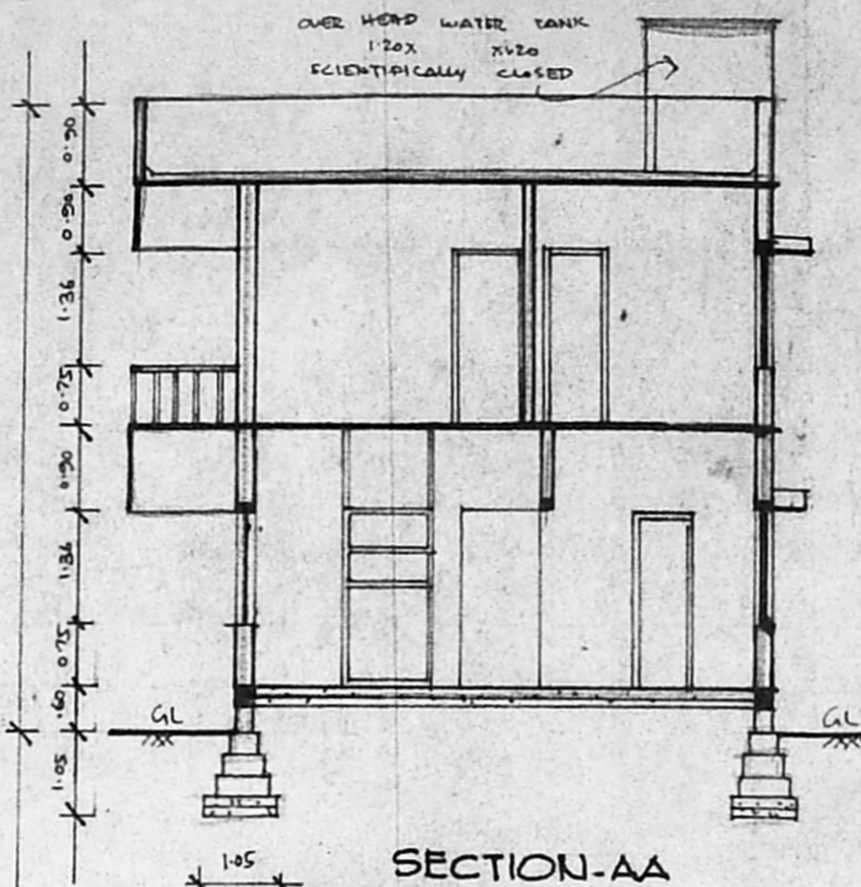

SECTION-AA

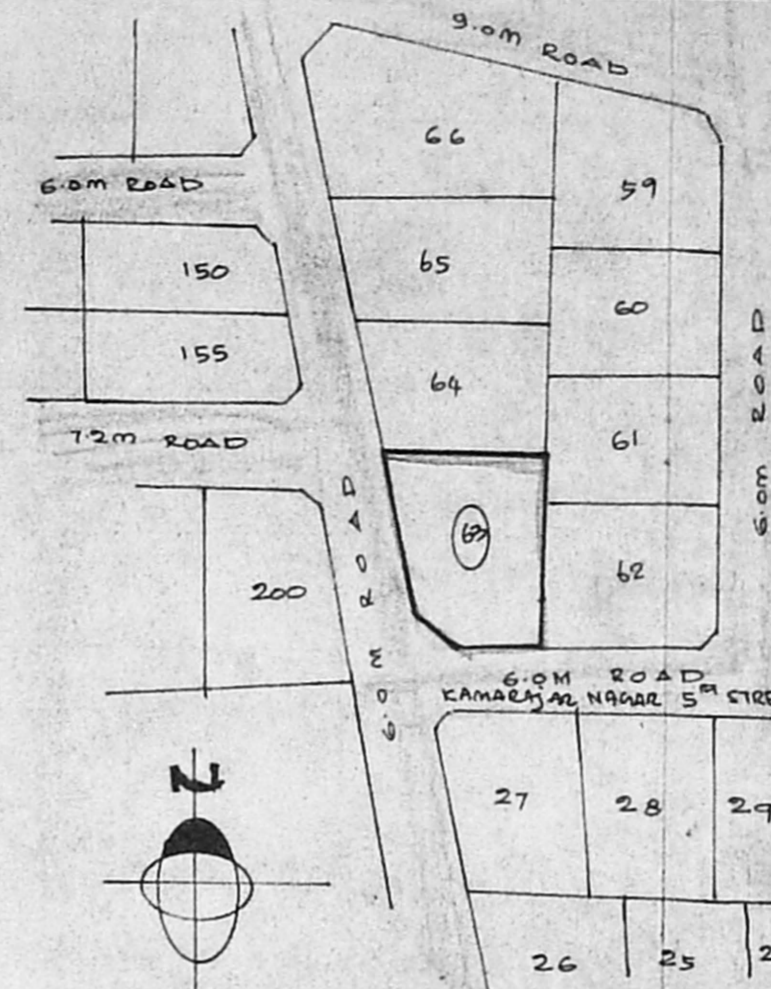

LAY-OUT PLAN

Planning Permit No. A/25205/27/98
APPROVED
 SUBJECT TO THE CONDITIONS IN THIS OFFICE LETTER.
 No. A/26530/98 Date -2-98
 FOR MEMBER SECRETARY
 CHENNAI METROPOLITAN
 DEVELOPMENT AUTHORITY
 CHENNAI - 600 008.

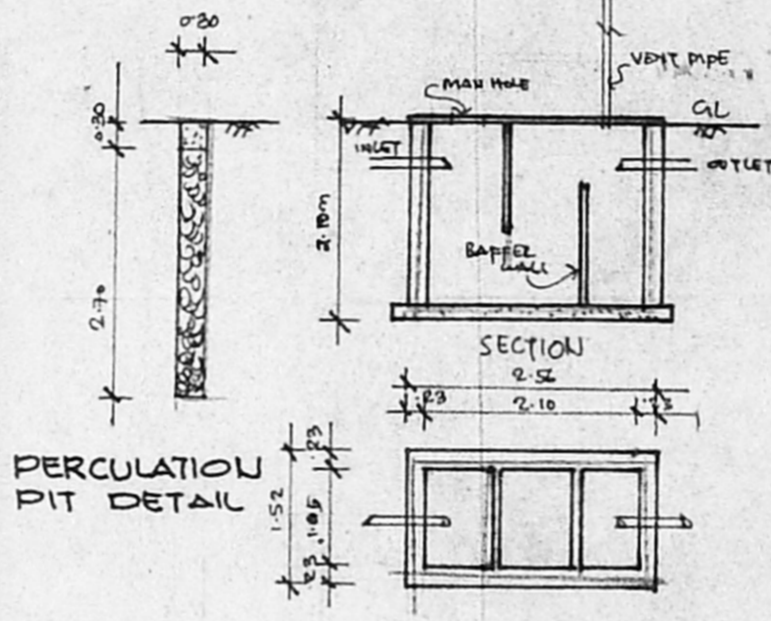

PERCUATION PIT DETAIL

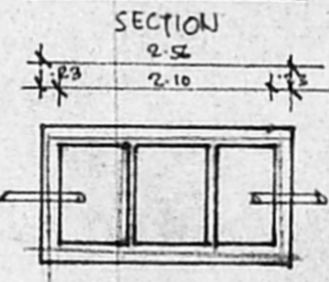

SEPTIC TANK DETAIL

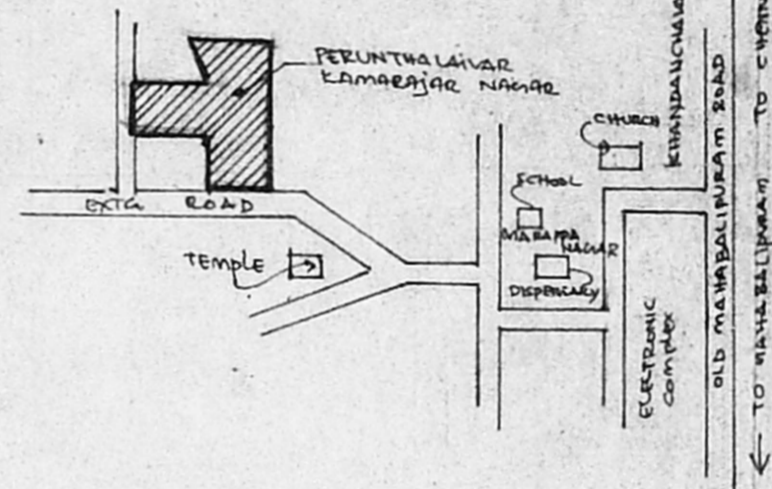

LOCATION PLAN

(NOT TO SCALE)

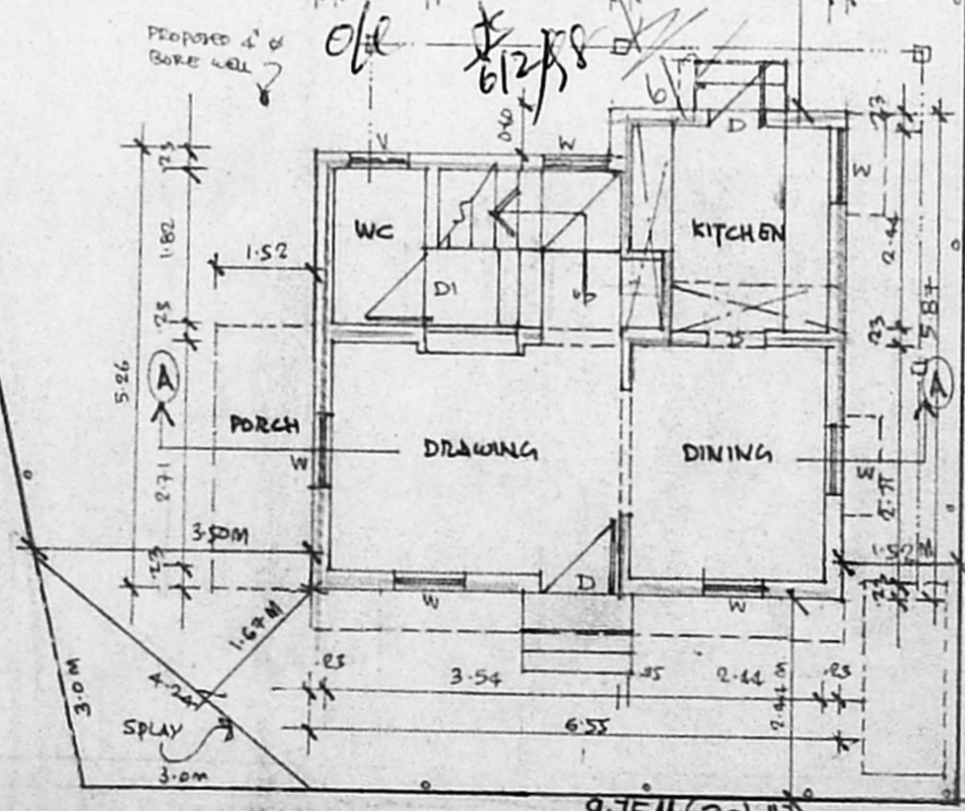

GROUND FLOOR CUM SITE PLAN

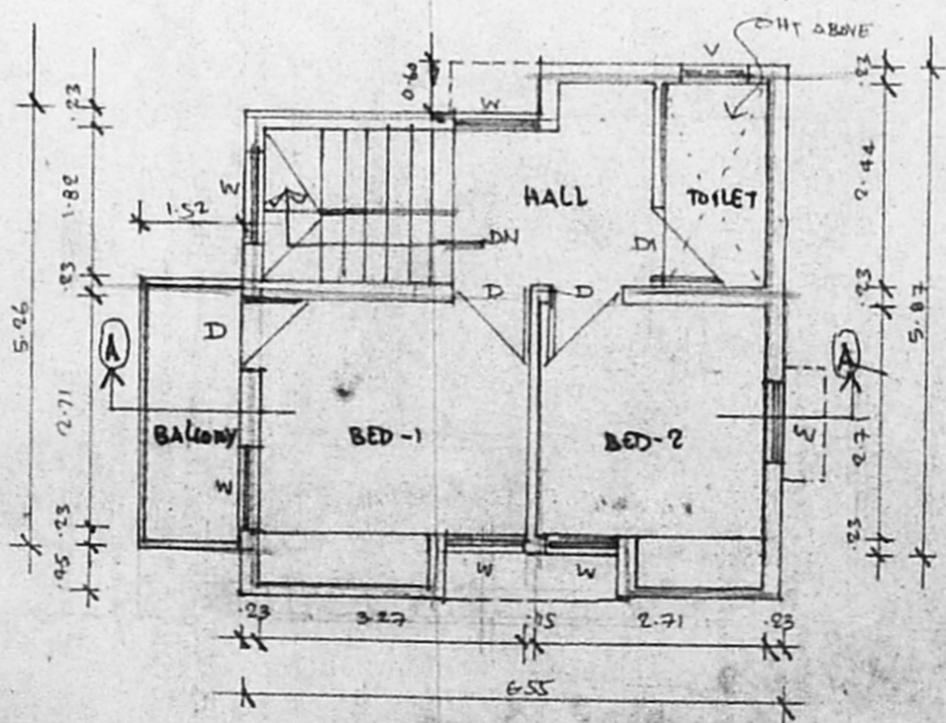

FIRST FLOOR PLAN

JOINERY

D	DOOR	0.90 X 2.10
DI	DOOR	0.75 X 2.10
W	WINDOW	0.90 X 1.36
V	VENTILATOR	0.90 X 0.60

SPECIFICATION

FOUNDATION : WITH BRICK FOOTING IN CM 1:6
 SUPER STRUCTURE : WITH BRICK WORK IN CM 1:6
 RCC 1:2:4 : FOR PLUMB BEAM, UNTEL, SUNSHADE, LIFT, SHelves & ROOF SLAB.
 JOINERY : WITH BEST INDIAN TEAKWOOD
 FLOORING : WITH GREY MARBLE
 PAINTING : CEMENT PAINT FOR ALL PLASTERED SURFACES & ENAMEL PAINT FOR JOINTS
 WEATHERING COAT : WITH LIME & BRICK DUST IN MIX 1:3.
 CURING : CONSOLID.

AREA STATEMENT

W ²	SFT
PLOT	2400 2583
GROUND FLOOR (INCLUDES PORCH)	41.08 442
FIRST FLOOR (INCLUDES BALCONY)	44.03 473
TOTAL	85.11 915
PLOT COVERAGE : 17%	FSI : 0.95

COLOUR CODE

PROPOSED	[Symbol]
ROAD	[Symbol]
BOUNDARY	[Symbol]

SCALE : 1:100
 DATE : 15-10-97

PROPOSED RESIDENCE IN
 PLOT NO: 63, PERUNTHALAVAR
 KAMARAJAR NAGAR 5TH STREET
 IN S.NO: 181
 PERUNGUDI VILLAGE NO: 225
 SAIDA PET TALUK
 KANCHEEPURAM DT

Applicant
C. SUKUMARAN

LICENSED SURVEYOR
V. A. GANGATHARA DHANDAPANI, BE.
 Consulting Civil Engineer,
 Regd. No 847
 MADRAS-600 015
 Class-I Licensed Surveyor,
 CORPORATION OF MADRAS
 111, Bazaar Road, Saidapet,
 MADRAS-600 015
 Regd. No 847

V. A. GANGATHARA DHANDAPANI, BE.
 Consulting Civil Engineer,
 Regd. No 847
 MADRAS-600 015
 Class-I Licensed Surveyor,
 CORPORATION OF MADRAS
 111, Bazaar Road, Saidapet,
 MADRAS-600 015
 Regd. No 847